

INVESTING IN THE FUTURE OF OUR SCHOOLS

Alison Murray – Director, Commercial Procurement,
Education Infrastructure Service, Ministry of Education

Education Infrastructure Service (EIS)

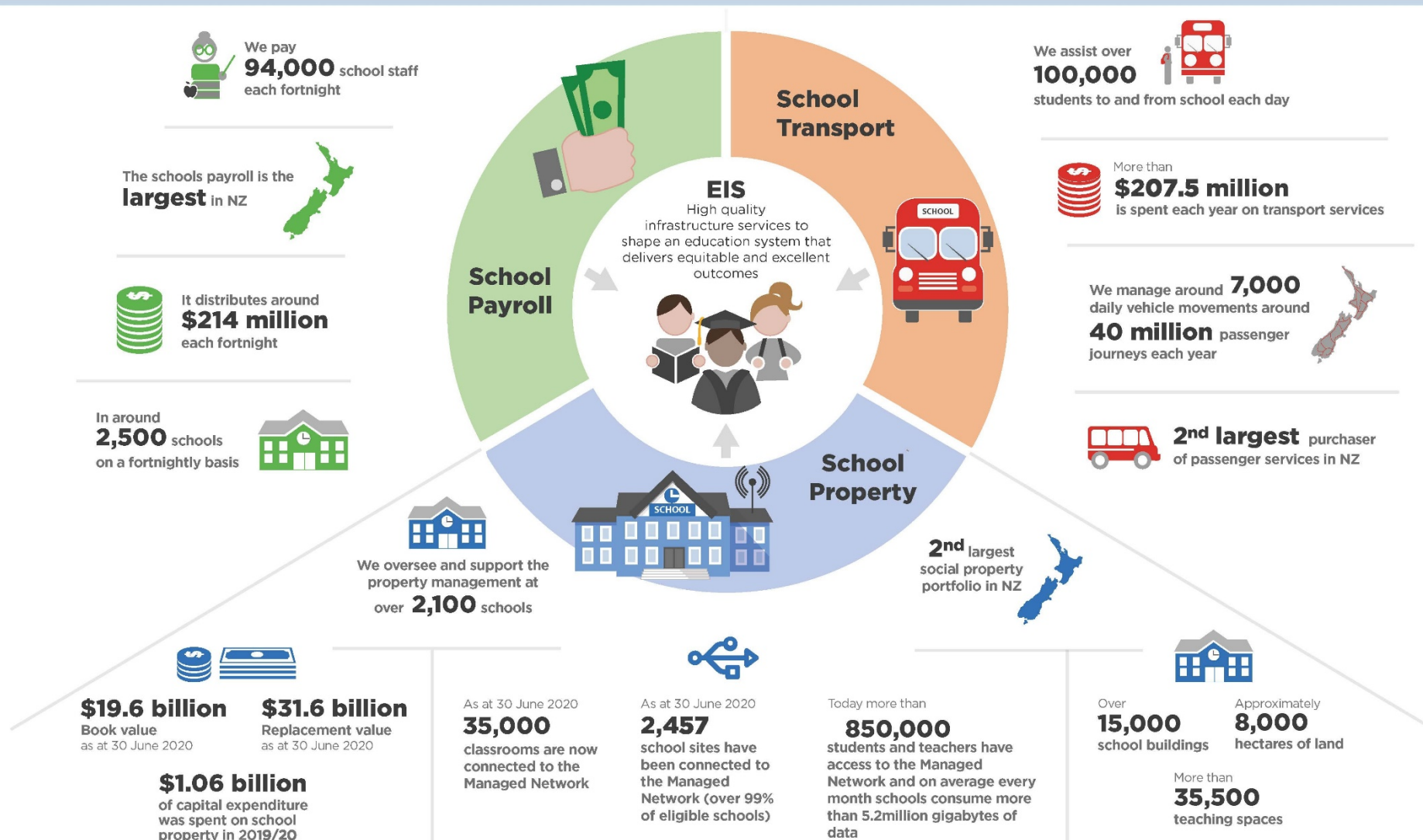

The school property portfolio

**2nd
largest**

social property portfolio
in New Zealand

\$19.6b

book value
as at 30 June 2020

\$31.6b

replacement value
as at 30 June 2020

\$1.06b

of capital expenditure
was spent on school
property in 2019/20

Nearly
2,100

State schools

More than
15,000
school buildings

More than
35,500
teaching spaces

More than
8,000
hectares of land
as at 30 June 2020

Te Rautaki Rawa Kura – The School Property Strategy 2030

All schools will have quality learning environments as part of a well-managed and sustainable portfolio that helps deliver equitable and excellent outcomes for every child

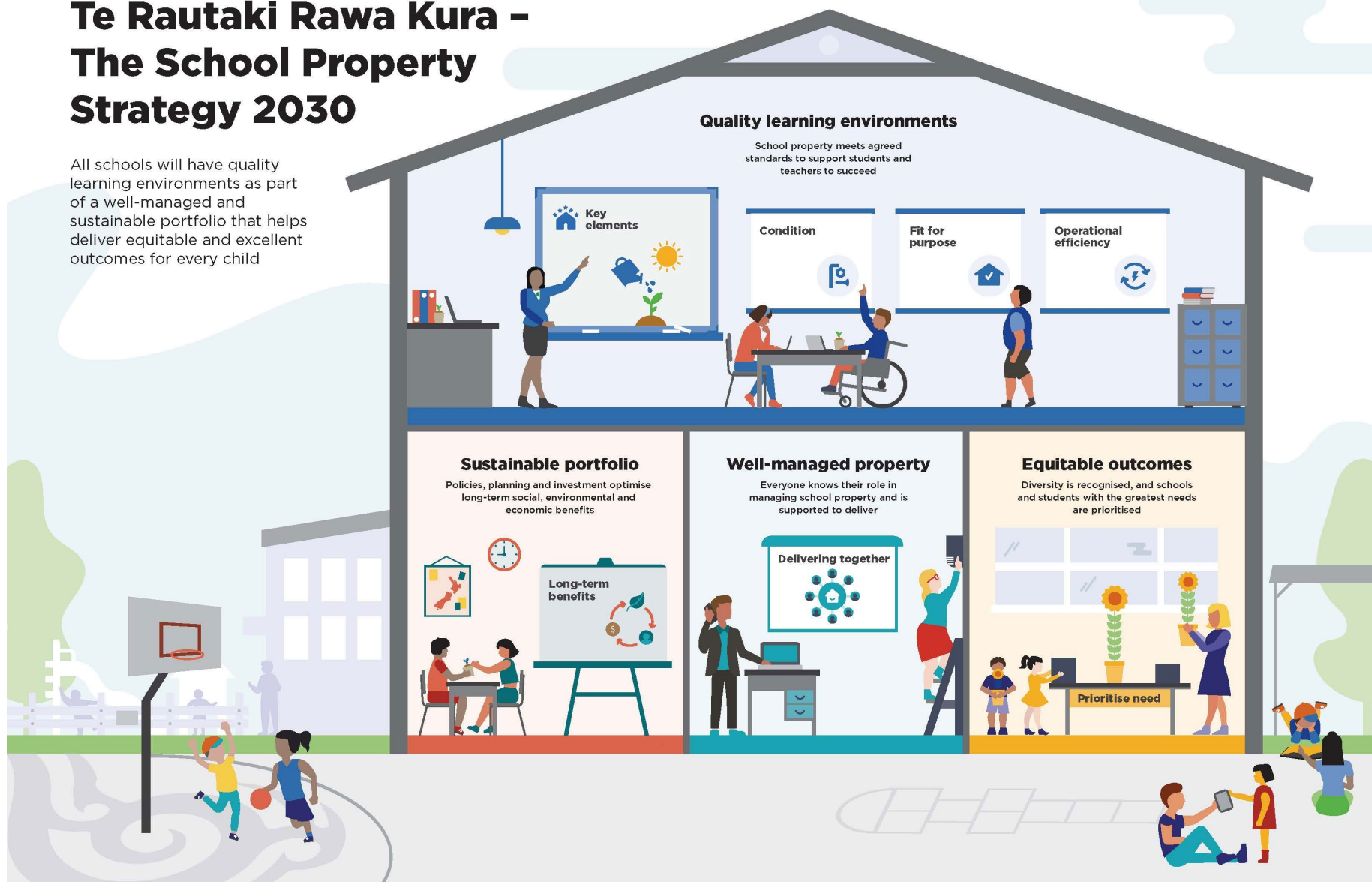

<https://www.education.govt.nz/our-work/overall-strategies-and-policies/te-rautaki-rawa-kura-the-school-property-strategy-2030/>

School property investment



Reference designs



Modular buildings



Joint commitment to excellence



CONSTRUCTION SECTOR ACCORD

Improving our procurement approach



We **shape** an **education** system that delivers
equitable and **excellent outcomes**

He mea **tārai** e mātou te **mātauranga**
kia **rangatira** ai, kia **mana taurite** ai ōna **huanga**



education.govt.nz

New Zealand Government